ANMOL™
CREATIONS

# Kaina Vol 5

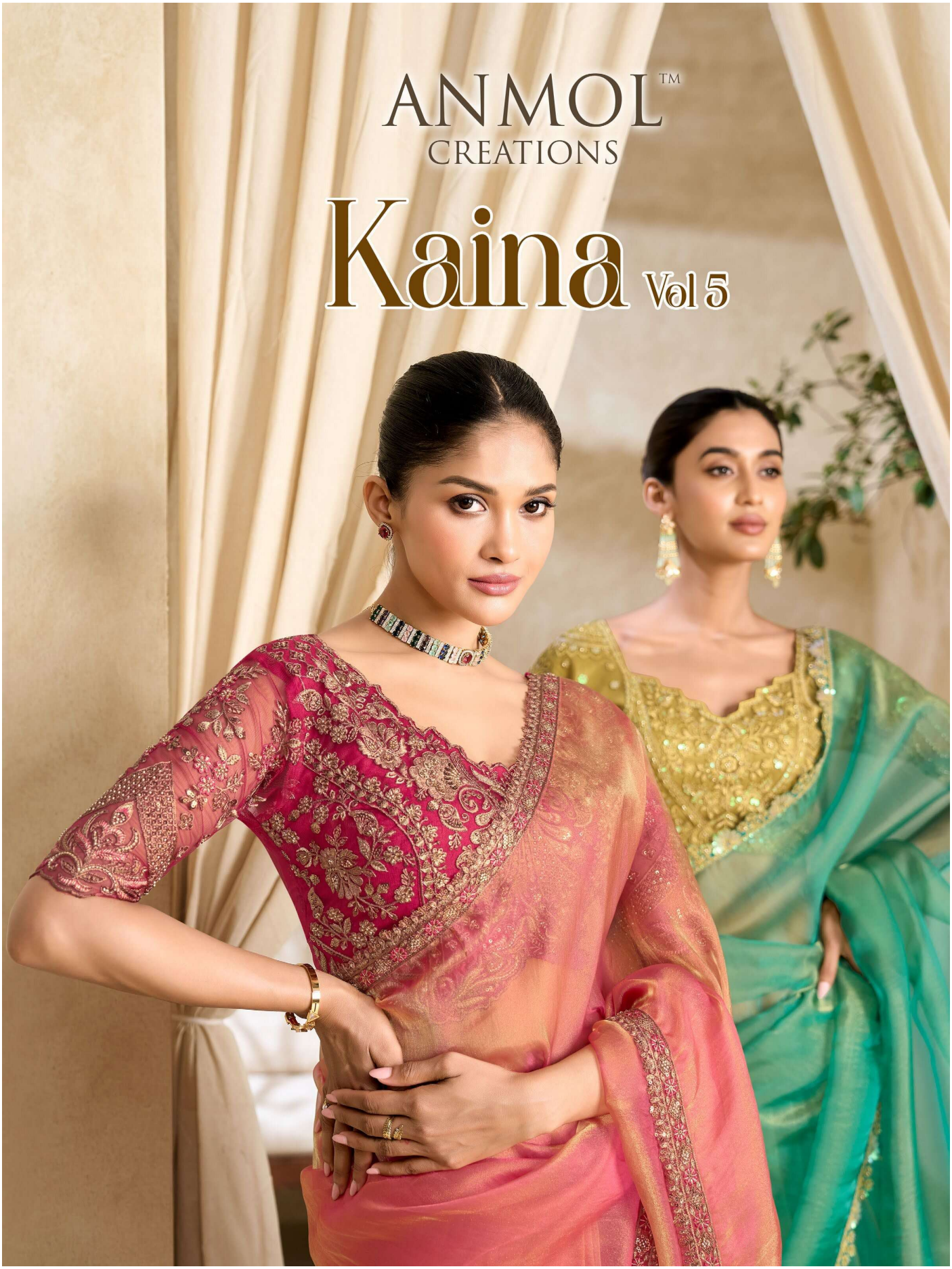

Anmol Creation

# BEE PEE TEXTILES

## KAINA V

| D.NO | FABRIC | BLOUSE | PRICE |
|---|---|---|---|
| 2501 | SOFT SILK | EMBROIDERY | 2295 |
| 2502 | SOFT SILK | EMBROIDERY | 2195 |
| 2503 | SOFT SILK | EMBROIDERY | 2295 |
| 2504 | SOFT SILK | EMBROIDERY | 2195 |
| 2505 | SATIN TISSUE | EMBROIDERY | 2095 |
| 2506 | SATIN TISSUE | EMBROIDERY | 2095 |
| 2507 | SATIN TISSUE | EMBROIDERY | 2095 |
| 2508 | SOFT SILK | EMBROIDERY | 2295 |
| 2509 | SOFT SILK | EMBROIDERY | 2195 |
| 2510 | SATIN TISSUE | EMBROIDERY | 2095 |
| 2511 | SATIN TISSUE | EMBROIDERY | 2095 |
| 2512 | GORGETTE SHIMMER | EMBROIDERY | 1995 |
| | | TOTAL AMOUNT | 25940 |
| | | AVERAGE | 2162 |

ANMOL™
CREATIONS

# Kaina Vol 5

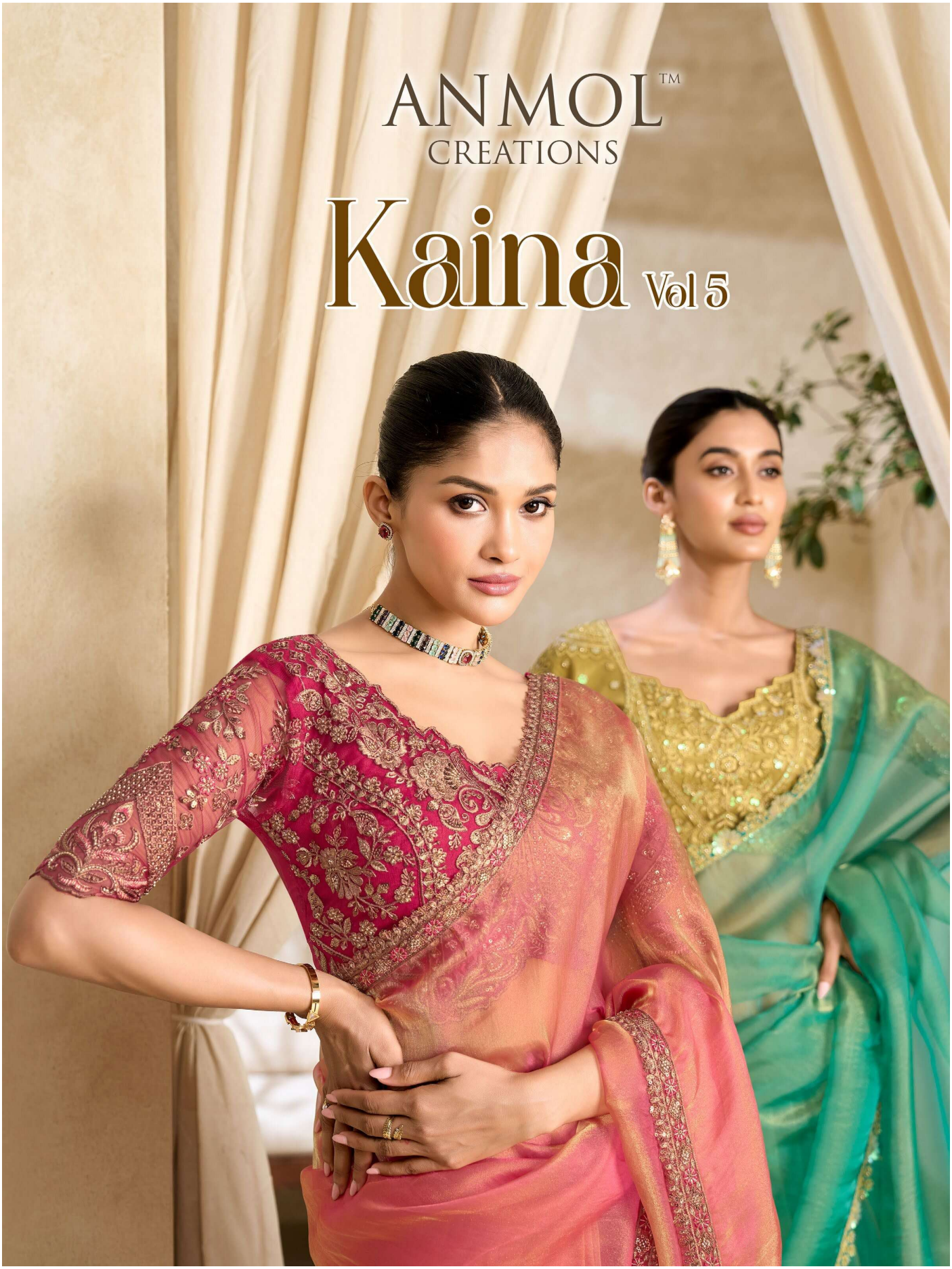



ANMOL™
CREATIONS

Our lives are coloured by the hues of rich emotions and experiences.
ole aims to cature the best of these sentiments with the colours
of happiness. vibrant, vivid nd boldly catch, this range
of ethnic wear makes sure it spreads

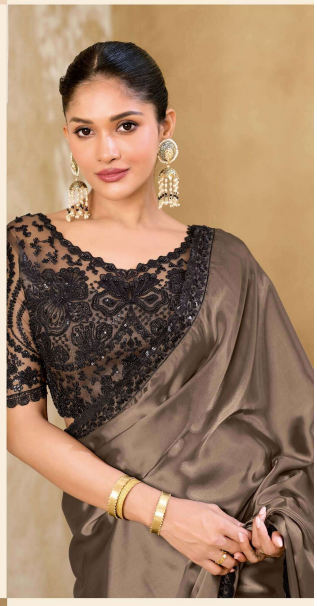



Classic outfits with a twist of interesting detailing, subtle sheen, rich texture is perfectly wrapped in panache giving style a new meaning and refresh your wardrobe to indian culture.





Expression of a diva are truly engrossing . her unique expression would carry attention in any celebration







Beauty is where you find it, till the traditional touch






ANMOL
CREATIONS
2504



Richly of beautifying-create a trend with this soothing color and fascinating attire to enhance your beauty

ANMOL™
CREATIONS



2505






ANMOL
CREATIONS
2506

ANMOL™
CREATIONS





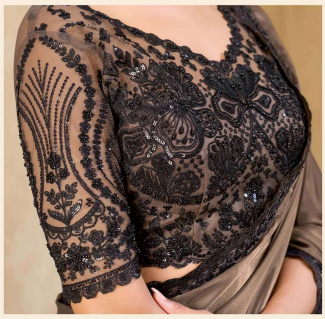



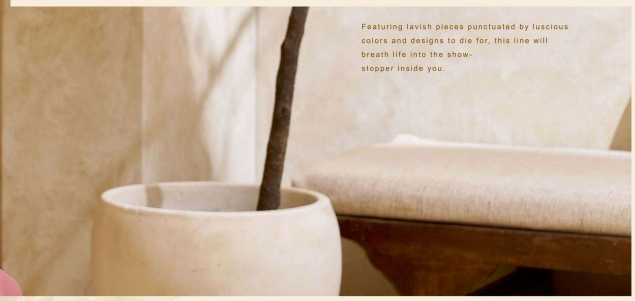

Featuring lavish pieces punctuated by luscious colors and designs to die for, this line will breath life into the show-stopper inside you.




ANMOL
CREATIONS
2507


Make everyday fasionable everything you need for fabulous


ANMOL
CREATIONS
2508


ANMOL
CREATIONS
2509




ANMOL
CREATIONS
2510



Happy girl and pretest fashion can be brought style one must possess.





The like all over, love and unity amongst the people



# Kaina Vol 5

ANMOL™
CREATIONS


2501


2502


2503


2504


2505


2506


2507


2508


2509


2510


2511


2512