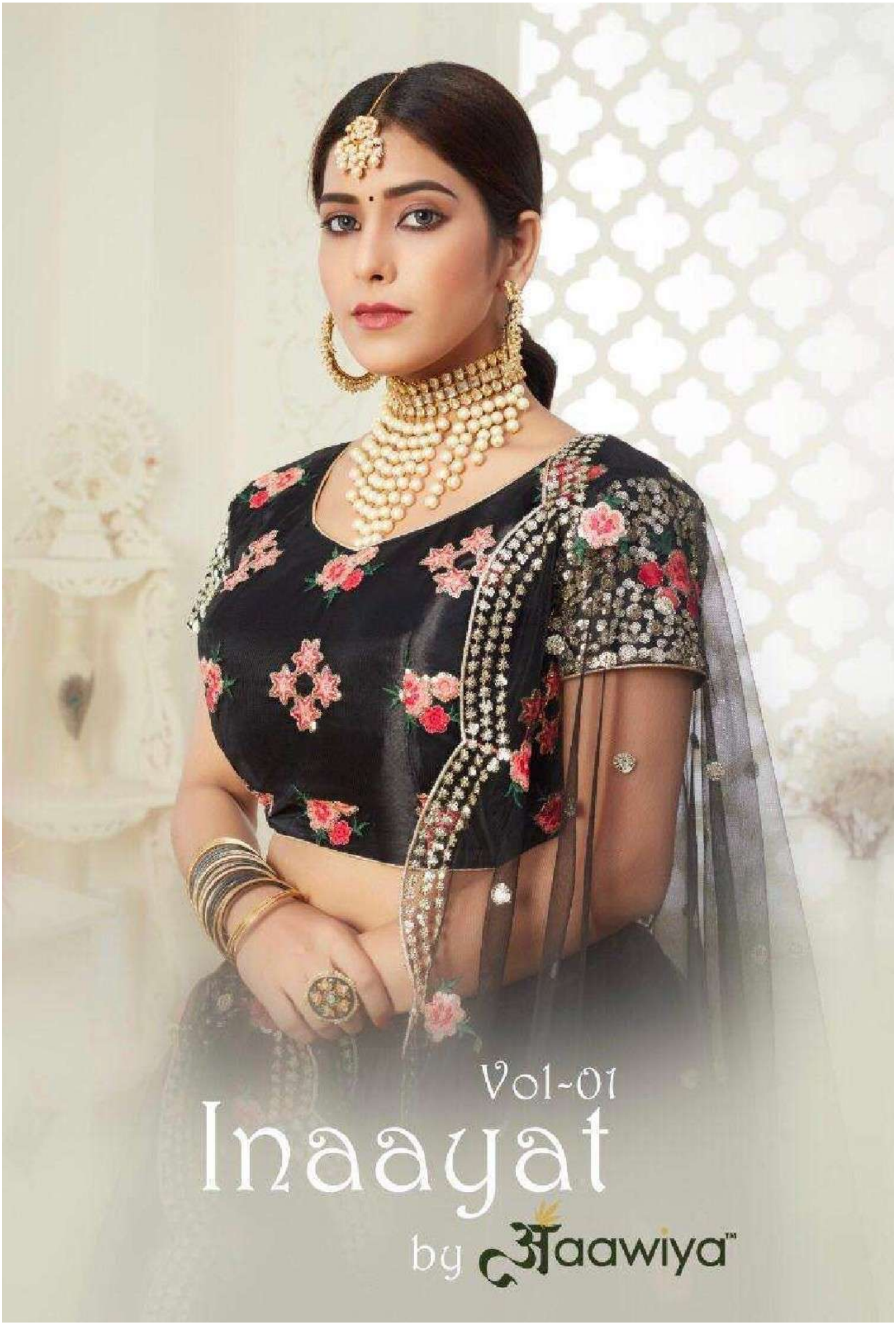
Vol-01
Inaayat
by Aawiya™


Aawiya
2403





2401



2402



2403

Aawiya


Aawiya
2402


Aawiya
2403


Aawiya
2401


aawiya
2402





WEIGHT - 1.5 KG

SKU	MAIN COLOUR	LEHENGA FABRIC	BLOUSE FABRIC	DUPATTA FABRIC	DESCRIPTION	SIZE (SEMI-STICHED)	PRICE (GST EXTRA)
2401	RED	HEAVY NET WITH ART SILK 2LAYER INNER WITH PREMIUM QUALITY 9"CAN-CAN ,4.5"NON-NON	HEAVY NET WITH ART SILK INNAR	HEAVY NET	WORK : THREAD EMBROIDEREY WITH STONE WORK	UPTO 42 BUST & WAIST LEHENGA SEMI-STICHED, BLOUSE UN-STICH, DUPATTA 2.3 MTR	2850/-
2402	BLACK	HEAVY NET WITH ART SILK 2LAYER INNER WITH PREMIUM QUALITY 9"CAN-CAN ,4.5"NON-NON	HEAVY NET WITH ART SILK INNAR	HEAVY NET	WORK : THREAD, DORI, ZARI, SEQUINS EMBROIDEREY WORK	UPTO 42 BUST & WAIST LEHENGA SEMI-STICHED, BLOUSE UN-STICH, DUPATTA 2.3 MTR	2745/-
2403	WHITE	HEAVY NET WITH ART SILK 2LAYER INNER WITH PREMIUM QUALITY 9"CAN-CAN , 4.5"NON-NON	HEAVY NET WITH ART SILK INNAR	HEAVY NET	WORK : THREAD EMBROIDEREY WITH STONE WORK	UPTO 42 BUST & WAIST LEHENGA SEMI-STICHED, BLOUSE UN-STICH, DUPATTA 2.3 MTR	2865/-
3 PIECES							


2401


Aawiya
2401