



ARYA DESIGNS

EUPHORIA VOL-04

NEW DECADE, NEW BEGINNING.....A NEW TALE OF ARYA DESIGNS.
EVERY NEW BEGINNING COMES FROM SOME OTHER BEGINNING'S END.

IN TEXTILE HUB OF INDIA - SURAT, FROM MORE THAN A DECADE ARYA DESIGN IS MANUFACTURER OF WOMEN'S WEAR THAT FULFILLS THEIR SARTORIAL NEEDS FOR VARIOUS OCCASIONS. WITH BEGINNING OF NEW YEAR 2020, SETTING UP THE HIGHER GOALS, ARYA DESIGNS WILL BE CARVING OWN NICHE BY DEVELOPING EXCLUSIVE DESIGNS COMBINED WITH TOP QUALITY FABRIC AND COLOR COMBINATIONS.

IN ORDER TO BE IRREPLACEABLE ONE MUST BE ALWAYS BE DIFFERENT, KEEPING THAT IN MIND, WITH OUR STATE OF THE ART INFRASTRUCTURE, WELL LEARNED DESIGN TEAM AND QUICK TURNAROUND TIME, WE CAN CATER TO MAXIMUM CLIENT REQUIREMENTS. OUR OBJECTIVE IS TO PROVIDE BEST QUALITY PRODUCTS ALONG WITH TOP SERVICE. GROWTH IS NEVER BY MERE CHANCE: IT IS THE RESULT OF FORCES WORKING TOGETHER. THEREFORE WE BELIEVE THAT THE GROWTH OF OUR CLIENTS WILL IN TURN MAKE US GROW. STAY WITH US AND LET'S ACHIEVE NEW HEIGHTS TOGETHER. IF YOU ARE SOMEONE LOOKING TO SOURCE WOMEN ETHNIC WEAR THEN WE ARE MORE THAN HAPPY TO SERVE YOU.

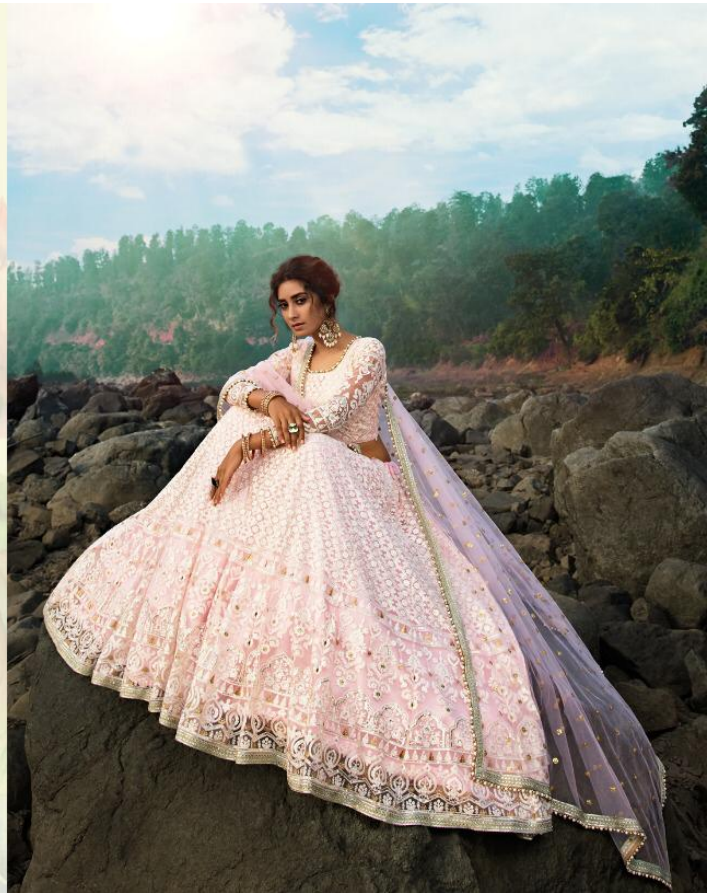



ARYA DESIGNS



3601





ARYA DESIGNS

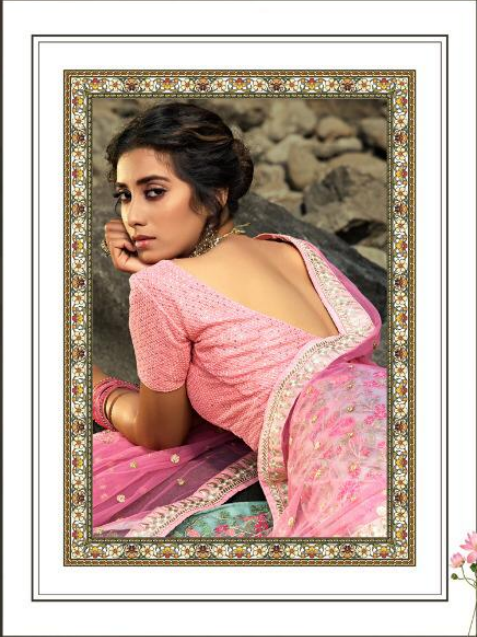

3603



ARYA DESIGNS

TRENDS IN FASHION,
DESIGN AND POP CULTURE
ARE TAKING ON MORE
GLOBAL INFLUENCE, AND
OF COURSE, ONE THING
THAT'S ALWAYS IN STYLE IS
COLOR.

3603

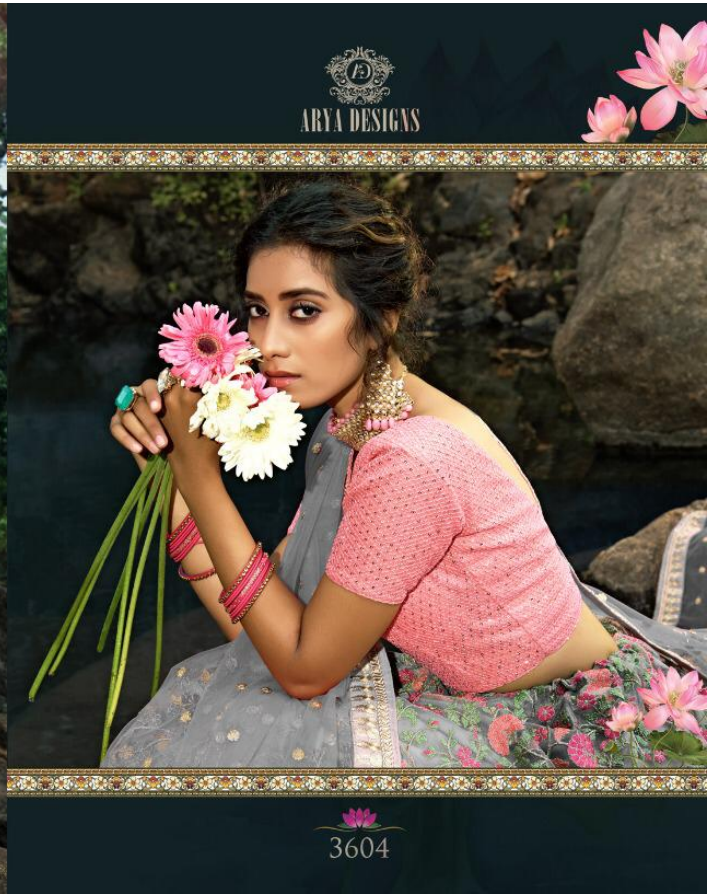

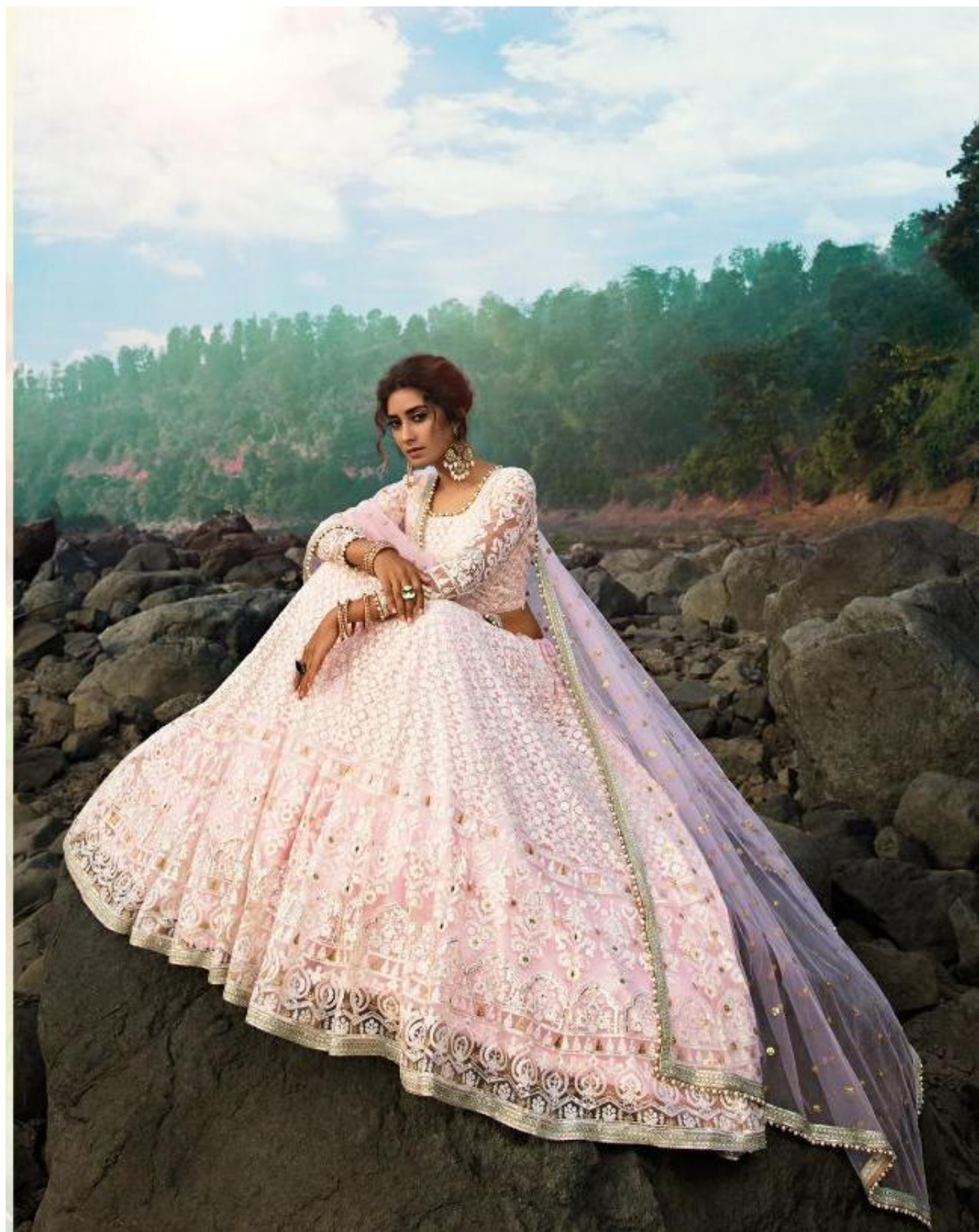



ARYA DESIGNS



TRENDS IN
FASHION,
DESIGN AND
POP CULTURE
ARE TAKING ON
MORE GLOBAL
INFLUENCE, AND
OF COURSE, ONE
THING THAT'S
ALWAYS IN STYLE
IS COLOR.

3605



ARYA DESIGNS



TRENDS IN
FASHION,
DESIGN AND
POP CULTURE
ARE TAKING ON
MORE GLOBAL
INFLUENCE. AND
OF COURSE, ONE
THING THAT'S
ALWAYS IN STYLE
IS COLOR.

3606





3607

ARYA DESIGNS





ARYA DESIGNS



3608

The right side of the image is a dark grey or black background. At the top center, the brand name 'ARYA DESIGNS' is written in a serif font, with a small logo above it. Below the brand name is a rectangular frame with a decorative, multi-colored border. Inside the frame is a portrait of a woman with long, wavy brown hair, wearing a pink and white lehenga, looking slightly to the side. Below the frame, there is a small illustration of a pink lotus flower with green leaves. At the bottom center, the number '3608' is printed in a white, serif font. The entire right side is framed by a thin, repeating pattern of small, stylized floral motifs.

ARYA DESIGNS



3609





ARYA DESIGNS



euphoria
vol-04

| SKU | MAIN COLOUR | BLOUSE COLOUR | LEHENGA FABRIC | DUPATTA FABRIC | SIZE (SEMI STITCH) | WORK | PRICE |
|------|-------------|---------------|----------------|----------------|------------------------|-----------------------|--------|
| 3601 | PINK | SOFT NET | SOFT NET | SOFT NET | UPTO 42 BUST AND WAIST | SEQUINS, THREAD, ZARI | 4075/- |
| 3602 | OFF WHITE | SOFT NET | SOFT NET | SOFT NET | UPTO 42 BUST AND WAIST | SEQUINS, THREAD | 2990/- |
| 3603 | PISTA GREEN | SOFT NET | SOFT NET | SOFT NET | UPTO 42 BUST AND WAIST | SEQUINS, THREAD, ZARI | 4565/- |
| 3604 | GREY | SOFT NET | SOFT NET | SOFT NET | UPTO 42 BUST AND WAIST | SEQUINS, THREAD, ZARI | 4565/- |
| 3605 | BROWN | ART SILK | SOFT NET | SOFT NET | UPTO 42 BUST AND WAIST | DORI, SEQUIN | 3260/- |
| 3606 | GREEN | ART SILK | SOFT NET | SOFT NET | UPTO 42 BUST AND WAIST | DORI, SEQUIN | 3260/- |
| 3607 | PEACH | SOFT NET | SOFT NET | SOFT NET | UPTO 42 BUST AND WAIST | SEQUINS, THREAD, ZARI | 4565/- |
| 3608 | LILAC | SOFT NET | SOFT NET | SOFT NET | UPTO 42 BUST AND WAIST | THREAD, ZARI | 3585/- |
| 3609 | MULTI | SOFT NET | SOFT NET | SOFT NET | UPTO 42 BUST AND WAIST | THREAD, ZARI | 2715/- |

TOTAL DESIGNS 9 PCS.

AVERAGE RATE : **3731**

TOTAL AMOUNT : **33580**

ALL RATES ARE FLAT NO DISCOUNT AND EXCLUSIVE OF GST AND SHIPPING.